



WAIS[®] 5^{A&NZ}

Wechsler Adult Intelligence Scale[®]

FIFTH EDITION – AUSTRALIAN AND NEW ZEALAND

WAIS[®]-5^{A&NZ}

Wechsler Adult Intelligence Scale[®]-Fifth Edition: Australian and New Zealand Score Report

Examinee Name	Sample Examinee	Date of Report	27/08/2025	
Examinee ID	121233	Year Level/Education	Certificate I-II (AU) / Certificate 1-2 (NZ)	
Date of Birth	15/02/1955	Primary Language	English	
Gender	Female	Handedness	Left	
Ancestry/Ethnicity	Australian	Examiner Name	Sample, Examiner	
Date of Testing	16/07/2025	Age at Testing	70 years 5 months	Retest? No

Comments:

Copyright © 2024 NCS Pearson, Inc. Australian and New Zealand adaptation copyright © 2025 NCS Pearson, Inc. All rights reserved.

Warning: This report contains copyrighted material and trade secrets. The qualified licensee may excerpt portions of this output report, limited to the minimum text necessary to accurately describe their significant core conclusions, for incorporation into a written evaluation of the examinee, in accordance with their profession's citation standards, if any. No adaptations, translations, modifications, or special versions may be made of this report without prior written permission from Pearson.

Pearson, WAIS, Wechsler, and Wechsler Adult Intelligence Scale are trademarks, in the U.S. and/or other countries, of Pearson PLC or its affiliates.

[1.0 / RE1 / QG1]

PRIMARY AND ANCILLARY SUMMARY

Subtest Score Summary

Domain	Subtest Name		Total Raw Score	Scaled Score	Percentile Rank	Ref. Group Scaled Score	SEM
Verbal Comprehension	Similarities	SI	30	14	91	12	1.50
	Vocabulary	VC	43	15	95	19	1.08
	(Information)	IN	20	12	75	15	1.53
	(Comprehension)	CO	33	15	95	15	1.34
Visual Spatial	Block Design	BD	33	11	63	7	1.20
	Visual Puzzles	VP	13	10	50	7	1.16
Fluid Reasoning	Matrix Reasoning	MR	18	12	75	9	1.31
	Figure Weights	FW	16	10	50	7	1.12
	(Arithmetic)	AR	13	9	37	9	0.95
	(Set Relations)	SR	25	14	91	11	0.79
Working Memory	Digit Sequencing	DQ	9	9	37	7	0.95
	Running Digits	RD	17	10	50	9	1.12
	(Digits Forward)	DF	12	10	50	9	0.85
	(Digits Backward)	DB	11	10	50	9	0.99
	(Letter-Number Seq.)	LN	15	13	84	12	1.47
	(Symbol Span)	SSP	13	7	16	5	1.31
	(Spatial Addition)	SA	17	12	75	9	1.27
Processing Speed	Coding	CD	64	11	63	7	1.04
	Symbol Search	SS	33	12	75	7	1.16
	(Naming Speed Quan.)	NSQ	19	10	50	7	1.27

Subtests used to derive the FSIQ are bolded. Secondary subtests are in parentheses.

The scaled scores in the Reference Group Scaled Score column are based on the performance of examinees ages 20:0-34:11 (i.e., the reference group). See Chapter 2 of the *WAIS-5^{A&NZ} Administration and Scoring Manual* for more information.

Subtest Scaled Score Profile

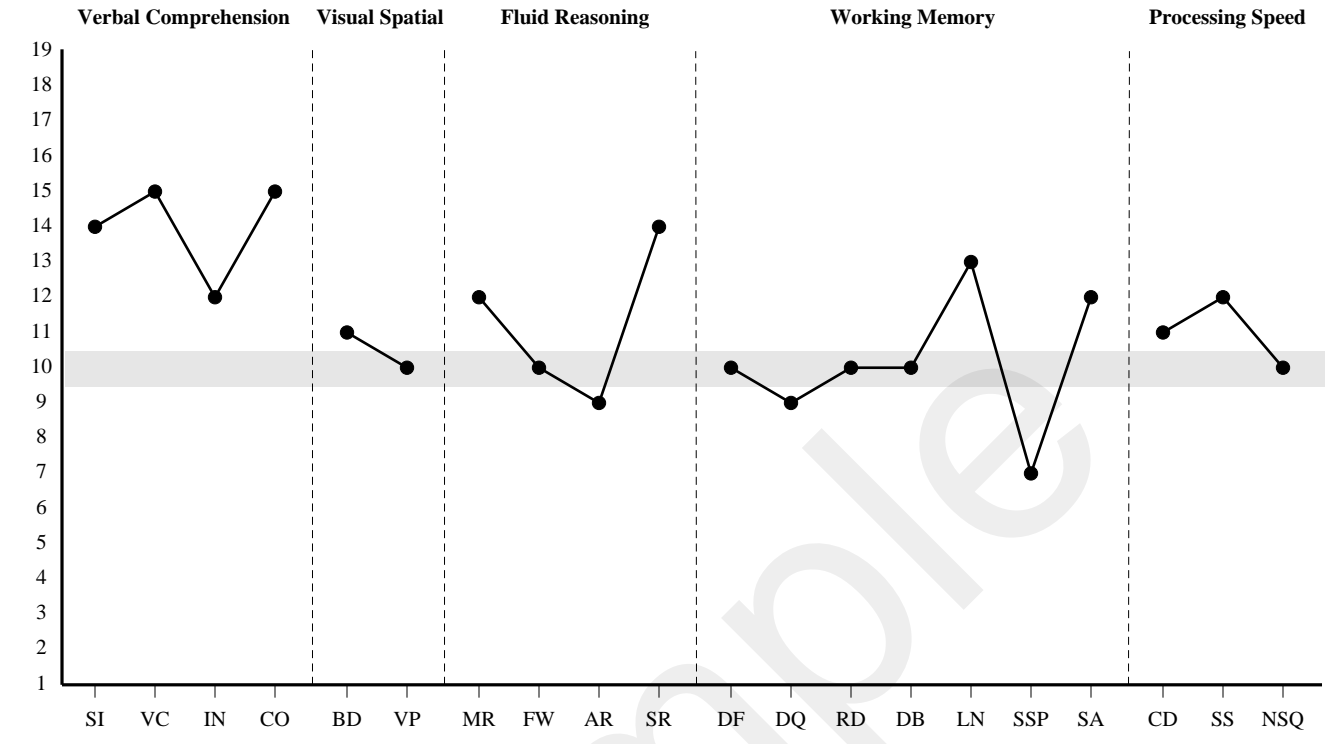

PRIMARY AND ANCILLARY SUMMARY (CONTINUED)

Composite Score Summary

Composite		Sum of Scaled Scores	Composite Score	Percentile Rank	95% Confidence Interval	Qualitative Description	SEM
Primary							
Verbal Comprehension	VCI	29	125	95	115-131	Very high	5.20
Visual Spatial	VSI	21	103	58	95-111	Average	4.74
Fluid Reasoning	FRI	22	105	63	96-113	Average	4.97
Working Memory	WMI	19	97	42	90-105	Average	4.24
Processing Speed	PSI	23	109	73	101-116	Average	4.24
Full Scale	FSIQ	82	113	81	107-118	Above average	3.67
Ancillary							
Verbal (Expanded Crystallised)	VECI	56	125	95	118-130	Very high	4.24
Verbal Reasoning	VRI	43	128	97	119-133	Very high	4.74
Expanded Visual Spatial	EVSI	40	100	50	93-107	Average	4.50
Expanded Fluid	EFI	45	107	68	100-113	Average	3.35
Quantitative Reasoning	QRI	19	97	42	90-104	Average	4.24
Expanded Working Memory	EWMI	61	101	53	95-107	Average	3.67
Visual Working Memory	VWMI	19	97	42	89-106	Average	5.41
Auditory Working Memory-Registration	AWMI-R	20	100	50	92-108	Average	4.50
Auditory Working Memory-Manipulation	AWMI-M	32	104	61	97-111	Average	3.97
Expanded Processing Speed	EPSI	33	107	68	99-114	Average	3.97
Motor-Reduced Processing Speed	MRPSI	22	106	66	96-114	Average	4.97
Nonverbal	NVI	61	102	55	96-108	Average	3.67
Nonmotor	NMI	80	111	77	104-117	Above average	3.35
General Ability	GAI	62	117	87	110-122	Above average	3.97
Cognitive Proficiency	CPI	42	103	58	96-110	Average	3.67

Confidence intervals are calculated using the Standard Error of Estimation.

Primary Composite Score Profile

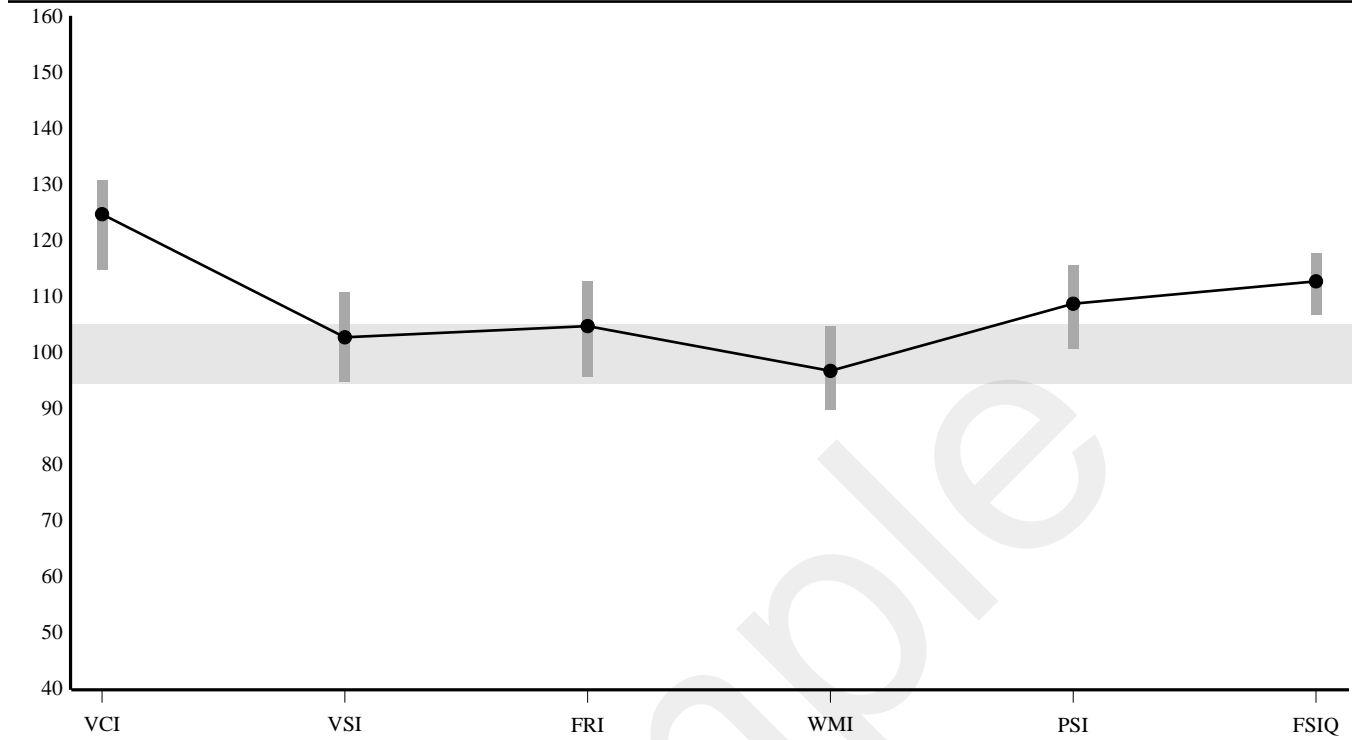

Vertical bars represent the confidence intervals.

Ancillary Index Score Profile

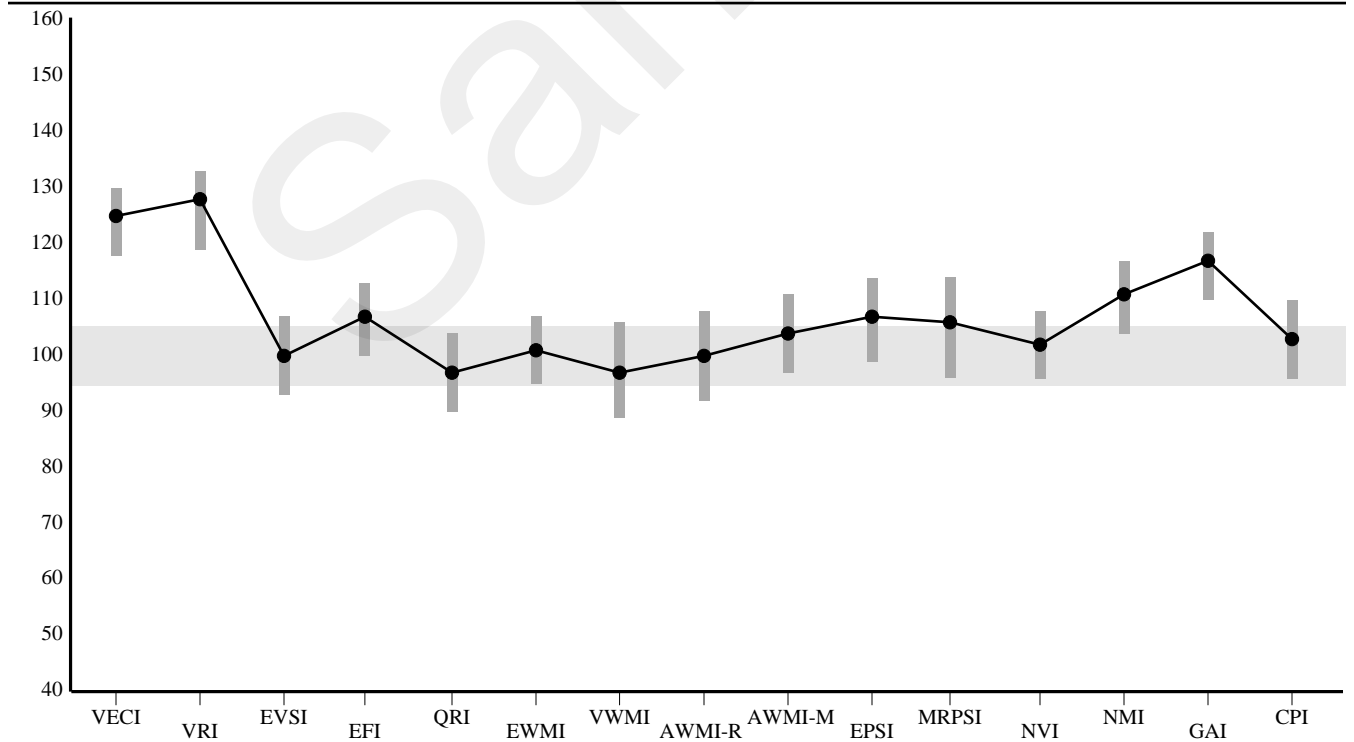

Vertical bars represent the confidence intervals.

PRIMARY ANALYSIS

Index Level Strengths and Weaknesses

Index	Score	Comparison Score	Difference	Critical Value	Strength or Weakness	Base Rate
VCI	125	107.8	17.2	11.52	S	<=5%
VSI	103	107.8	-4.8	11.52		>25%
FRI	105	107.8	-2.8	11.52		>25%
WMI	97	107.8	-10.8	10.06	W	<=25%
PSI	109	107.8	1.2	10.06		>25%

The comparison score mean is derived from the five index scores (MIS).
Statistical significance (critical values) reported at the .05 level.
Base rates are reported by ability level.

Index Level Pairwise Difference Comparisons

Index Comparison	Score 1	Score 2	Difference	Critical Value	Significant Difference	Base Rate
VCI - VSI	125	103	22	14.11	Y	<=10%
VCI - FRI	125	105	20	14.11	Y	<=10%
VCI - WMI	125	97	28	12.98	Y	<=5%
VCI - PSI	125	109	16	12.98	Y	<=25%
VSI - FRI	103	105	-2	14.11	N	>25%
VSI - WMI	103	97	6	12.98	N	>25%
VSI - PSI	103	109	-6	12.98	N	>25%
FRI - WMI	105	97	8	12.98	N	>25%
FRI - PSI	105	109	-4	12.98	N	>25%
WMI - PSI	97	109	-12	11.75	Y	<=25%

Statistical significance (critical values) reported at the .05 level.
Base rates are reported by ability level.

PRIMARY ANALYSIS (CONTINUED)

Subtest Level Strengths and Weaknesses

Subtest	Score	Comparison Score	Difference	Critical Value	Strength or Weakness	Base Rate
SI	14	11.4	2.6	3.81		<=15%
VC	15	11.4	3.6	3.00	S	<=10%
BD	11	11.4	-0.4	3.40		>25%
VP	10	11.4	-1.4	3.35		<=25%
MR	12	11.4	0.6	3.45		>25%
FW	10	11.4	-1.4	3.04		<=25%
DQ	9	11.4	-2.4	2.65		<=15%
RD	10	11.4	-1.4	2.86		>25%
CD	11	11.4	-0.4	2.81		>25%
SS	12	11.4	0.6	3.09		>25%

The comparison score mean is derived from the ten primary subtest scores (MSS-P).
Statistical significance (critical values) reported at the .05 level.

Subtest Level Pairwise Difference Comparisons

Subtest Comparison	Score 1	Score 2	Difference	Critical Value	Significant Difference	Base Rate
SI - VC	14	15	-1	3.13	N	>25%
BD - VP	11	10	1	3.17	N	>25%
MR - FW	12	10	2	3.19	N	<=25%
DQ - RD	9	10	-1	2.72	N	>25%
CD - SS	11	12	-1	3.05	N	>25%

Statistical significance (critical values) reported at the .05 level.
Base rates are reported by overall sample.

ANCILLARY ANALYSIS

Composite Level Pairwise Difference Comparisons

Composite Comparison	Score 1	Score 2	Difference	Critical Value	Significant Difference	Base Rate
VECI - EFI	125	107	18	10.99	Y	<=10%
WMI - VWMI	97	97	0	13.78	N	
AWMI-R - AWMI-M	100	104	-4	11.19	N	>25%
GAI - FSIQ	117	113	4	10.60	N	<=25%
GAI - CPI	117	103	14	10.80	Y	<=15%

Statistical significance (critical values) reported at the .05 level.

When ability level is selected as the base rate reference group, the FSIQ ability level is used.

Subtest Level Pairwise Difference Comparisons

Subtest Comparison	Score 1	Score 2	Difference	Critical Value	Significant Difference	Base Rate
FW - AR	10	9	1	2.80	N	>25%
SSP - SA	7	12	-5	3.33	Y	<=5%
DF - RD	10	10	0	2.81	N	
SS - NSQ	12	10	2	3.37	N	<=25%

Statistical significance (critical values) reported at the .05 level.

Base rates are reported by overall sample.

PROCESS ANALYSIS

Total Raw Score to Scaled Score Conversion for Digit Span

Score		Raw Score	Scaled Score
Digit Span	DSp	32	9

Process Level Pairwise Difference Comparisons

Process Score Comparison	Score 1	Score 2	Difference	Critical Value	Significant Difference	Base Rate
DQ - DF	9	10	-1	2.65	N	>25%
DQ - DB	9	10	-1	2.52	N	>25%
DF - DB	10	10	0	2.62	N	
DQ - LN	9	13	-4	3.07	Y	<=10%

Statistical significance (critical values) reported at the .05 level.
Base rates are reported by overall sample.

Raw Score to Base Rate Conversion

Process Score		Raw Score	Base Rate
Longest Digit Sequence	LDq	5	33.3%
Longest Digits Forward	LDf	7	74.3%
Longest Digits Backward	LDb	5	74.5%
Longest Letter-Number Sequence	LLNs	6	94.1%
Naming Speed Quantity Errors	NSQe	0	<=25%

Base rates are reported by age group.

Discrepancy Comparisons

Process Score Comparison	Raw Score 1	Raw Score 2	Difference	Base Rate
LDq - LDf	5	7	-2	29.7%
LDq - LDb	5	5	0	92.2%
LDf - LDb	7	5	2	67.3%
LDq - LLNs	5	6	-1	9.8%

Base rates are reported by age group.

End of Report