

School-Age Form  
Ages 4 to 18 years

# SRS-2™

## Social Responsiveness Scale, Second Edition

John N. Constantino, MD

### Examinee Information

Child's name		Child's gender	Child's age at testing
SRS2-SchoolAge 9y0m		Female	9 years
Child's ethnicity	Child's grade	School or clinic	
White	4th		
Rater's name		Relationship to rated individual	
Ms. Smith		Mother	

### Assessment Information

Examiner's name	Assessment ID
Sample	111111110
Administration date	Processing date
09/16/2015	9/28/2015

This report for the SRS-2 is designed to aid in diagnosis and treatment planning. The user should be familiar with the materials presented in the SRS-2 Manual (WPS Product No. W-608M or W-608MP). No diagnostic or treatment decisions should be made solely on the basis of this report without confirming information from independent sources.

### Score Profile

#### SRS-2 Total Score Results

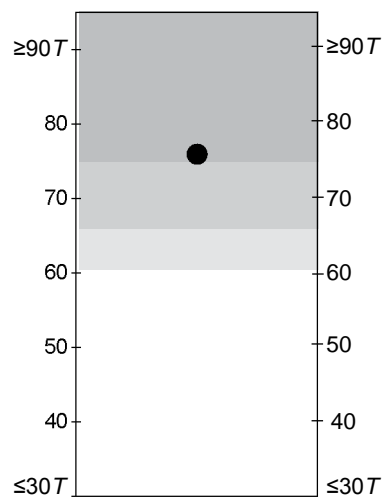

**Total raw score: 90**  
**T-score: 76**

≥76T: Severe    66T-75T: Moderate  
60T-65T: Mild    ≤59T: Normal

#### Treatment Subscale Results

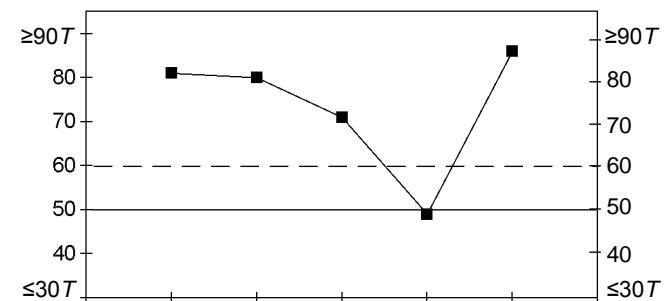

T	Awr	Cog	Com	Mot	RRB
<b>Raw score</b>	15	21	27	5	22
<b>T-score</b>	81	80	71	49	86

Awr = Social Awareness    Com = Social Communication  
Cog = Social Cognitive    Mot = Social Motivation  
RRB = Restricted Interests and Repetitive Behavior

#### DSM-5 Compatible Subscales

	Raw score	T-score
Social Communication and Interaction:	68	72
Restricted Interests and Repetitive Behavior:	22	86

## Total Score Discussion

**767 or higher -- Severe range.** Scores in this range indicate deficiencies in reciprocal social behavior that are clinically significant and lead to severe interference with everyday social interactions. Such scores are strongly associated with clinical diagnosis of an autism spectrum disorder.

## Item Responses

1.	1 (0)	12.	3 (1)	23.	1 (0)	34.	1 (0)	45.	4 (0)	56.	4 (3)
2.	2 (1)	13.	3 (2)	24.	4 (3)	35.	4 (3)	46.	1 (0)	57.	1 (0)
3.	3 (1)	14.	2 (1)	25.	4 (3)	36.	2 (1)	47.	4 (3)	58.	1 (0)
4.	3 (2)	15.	3 (1)	26.	4 (0)	37.	3 (2)	48.	3 (1)	59.	1 (0)
5.	4 (3)	16.	1 (0)	27.	1 (0)	38.	2 (2)	49.	3 (2)	60.	1 (0)
6.	1 (0)	17.	2 (2)	28.	3 (2)	39.	1 (0)	50.	2 (1)	61.	2 (1)
7.	2 (2)	18.	1 (0)	29.	4 (3)	40.	2 (2)	51.	1 (0)	62.	4 (3)
8.	3 (2)	19.	2 (1)	30.	3 (2)	41.	4 (3)	52.	1 (3)	63.	2 (1)
9.	2 (1)	20.	3 (2)	31.	4 (3)	42.	4 (3)	53.	3 (2)	64.	2 (1)
10.	2 (1)	21.	4 (0)	32.	1 (3)	43.	3 (1)	54.	1 (0)	65.	1 (0)
11.	3 (1)	22.	2 (2)	33.	2 (1)	44.	4 (3)	55.	1 (3)		

### Item response key:

1 = Not true

2 = Sometimes true

3 = Often true

4 = Almost always true

- = response missing

\* Median value was used for missing response.

NOTE: Raw score value is in parentheses.

Scoring is reversed on items: 3, 7, 11, 12, 15, 17, 21, 22, 26, 32, 38, 40, 43, 45, 48, 52, 55

Number of missing responses = 0